

**The Routes**

**PINK ROUTE**  
Hamilton • Paget • Warwick

**BLUE ROUTE**  
Hamilton • West End • Dockyard

**ORANGE ROUTE**  
Hamilton • Dockyard • St. George's

**GREEN ROUTE**  
Hamilton • Rockaway

The most scenic transportation for visitors and residents who are staying along or near Harbour Road. A delightful cruise through the inner harbour islands past charming Bermuda cottages and stately homes. A year-round service.

The trip to the West End is one of the finest sightseeing cruises available anywhere! See a completely different aspect of the island on your way to the Royal Naval Dockyard, which is full of interesting things to do and places to eat and shop!

Travel to St. George's by ferry, the way Bermudians did it 300 years ago and step back in time. St. George's is a World Heritage Site and the cultural centre of Old Bermuda. Explore its old world alleys and hidden treasures and visit its forts and museums.

Commuting, Bermuda Style! This new service offers an express trip to Hamilton from Rockaway in Southampton. This is the way to start the day, with a pleasant cruise instead of driving into Town. It's also great for visitors who want to get to the shops quickly!

CASH NOT ACCEPTED ON FERRIES

Marine and Ports shall not be liable for loss or damage to property.

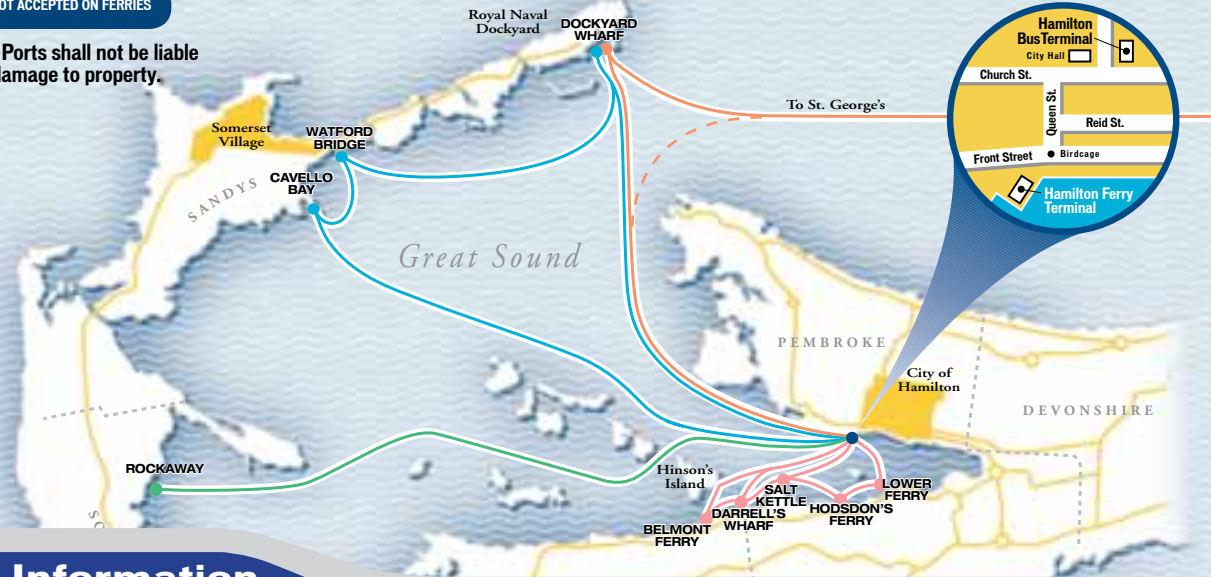

**Fare Information**

Passes	Adult 1-Day	Adult 2-Day	Adult 3-Day	Adult 4-Day	Adult 7-Day	Adult Monthly Pass	Adult 3-Month Pass	Child 1-Day	Child 2-Day	Child 3-Day	Child 4-Day	Child 7-Day	Student Passes (5-18yrs)
Passes valid on all routes on both ferries and busses.	\$24.00	\$40.00	\$56.00	\$70.00	\$90.00	\$110.00	\$270.00	\$12.00	\$20.00	\$28.00	\$35.00	\$45.00	All Students (residents only) must present a transportation pass when using public transportation.
Passes valid on all routes on both ferries and busses except for pink route ferries.	\$12.00	\$20.00	\$28.00	\$35.00	\$45.00	\$55.00	\$135.00	\$6.00	\$10.00	\$14.00	\$17.50	\$22.50	All Students (residents only) must present a transportation pass when using public transportation.

Tickets/Tokens	BLUE ROUTE/GREEN ROUTE	PINK ROUTE	ORANGE ROUTE
Please ensure you have a token or ticket before boarding.	Adult One-way \$4.00 Motorbikes an additional \$4.00 Adult-15 tickets \$30.00 Child (5-18yrs) One-way \$2.00 Child Under Age 5 FREE Bermuda Senior Citizens FREE with Special Persons Pass	Adult One-way \$5.00 Child (5-18yrs) One-way \$2.00 Child Under Age 5 FREE Bermuda Senior Citizens FREE with Special Persons Pass	Adult One-way \$4.00 (Hamilton to/from Dockyard) Adult One-way \$4.00 (Dockyard to/from St. George's) Adult One-way \$8.00 (Hamilton to/from St. George's) Bikes an additional \$4.00 (Hamilton to/from Dockyard) Bikes an additional \$4.00 (Dockyard to/from St. George's) Child 5-18yrs One-way \$2.00 (Ham/Dock) \$4.00 (Ham/St. Geo.) Child Under Age 5 FREE Bermuda Senior Citizens FREE with Special Persons Pass

Passes, Tokens & Tickets available from the Hamilton Ferry & Bus Terminals, Visitors Information Centres, sub-post offices, hotels and guest houses.

Hamilton Ferry Terminal open Mon-Fri 6:30am - 8:00pm • Sat 7:30am - 6:00pm • Sun & Holidays 9:30am - 6:00pm  
For further information please call Hamilton Terminal 295-4506. Service is subject to change.

[www.seaexpress.bm](http://www.seaexpress.bm)



**WINTER FERRY SCHEDULE**

*Bermuda's Convenient and Friendly Way to Travel*



**EFFECTIVE**  
**14 November 2011**  
to  
**15 April 2012**



GOVERNMENT OF BERMUDA  
Ministry of Transport  
Department of Marine and Ports

## Hamilton • Royal Naval Dockyard BLUE ROUTE

MOTORBIKES MAY EMBARK AT HAMILTON & DOCKYARD ONLY

Leave Hamilton	Leave Dockyard	Watford Bridge	Cavello Bay	Arrive Hamilton
6:50	-	7:20	7:10	7:45
7:10	7:30	-	-	8:15
7:50	-	8:20	8:10	8:45
8:50	9:30	9:20	9:10	9:50
10:00	10:25	-	-	10:45
12:00	12:30	-	-	12:50
1:00	1:30	-	-	1:50
2:00	2:30	-	-	2:50
3:00	3:30	-	-	4:00
4:10	5:00	4:50	4:40	5:25
5:30	-	5:50	6:00	6:20
6:30	-	7:00	6:50	7:20

Goes to or from Green Route

Monday - Friday

Saturdays, Sundays and Public Holidays

Leave Hamilton	Leave Dockyard	Arrive Hamilton
9:00	9:30	9:50
10:00	10:30	10:50
11:00	11:30	11:50
12:00	12:30	12:50
1:30	2:00	2:20
2:30	3:00	3:20
4:00	4:30	4:50
5:00	5:30	5:50

Additional Saturday Service Only

## Hamilton • Rockaway GREEN ROUTE

MOTORBIKES MAY EMBARK AT HAMILTON & ROCKAWAY

Leave Hamilton	Leave Rockaway	Arrive Hamilton
6:50	7:20	7:45
7:10	7:55	8:15
7:50	8:20	8:45
8:20	8:50	9:15
4:10	4:30	5:25
5:10	5:30	5:55
5:30	5:50	6:15
6:00	6:20	6:45
6:30	6:50	7:15

Goes to or from Blue Route

Monday - Friday

CASH NOT ACCEPTED ON FERRIES

NO MOTORBIKES WHERE INDICATED

Service is subject to change. For further information please call Hamilton Terminal 295-4506.  
Hamilton Ferry Terminal open Mon-Fri 6:30am-8:00pm • Sat 7:30am-6:00pm • Sun & Holidays 9:30am-6:00pm  
Marine and Ports shall not be liable for loss or damage to property.

Hamilton, Dockyard, Rockaway and St. George's are accessible to persons with disability.



## Hamilton • Paget • Warwick PINK ROUTE

NO MOTORBIKES ALLOWED ON THIS ROUTE

Leave Hamilton	Lower Ferry	Hodsdon's Ferry	Salt Kettle	Darrell's Wharf	Belmont Ferry	Arrive Hamilton
7:00	-	-	7:24	7:20	7:15	7:30
7:35	-	-	7:59	7:55	7:50	8:05
8:10	-	-	8:34	8:30	8:25	8:45
9:00	9:35	9:30	9:25	9:20	9:15	9:40
10:00	10:35	10:30	10:25	10:20	10:15	10:40
11:00	11:05	11:10	11:15	11:20	11:25	11:40
12:00	-	-	12:25	12:20	12:15	12:35
3:15	-	-	3:21	3:25	3:30	3:45
4:00	4:04	4:08	4:12	4:16	4:21	4:36
4:40	-	-	4:46	4:50	4:55	5:10
5:15	-	-	5:21	5:25	5:30	5:45
5:50	-	-	5:56	6:00	6:05	6:20
6:20	6:24	6:28	6:32	6:36	6:41	6:56
7:00	7:35	7:30	7:25	7:20	7:15	7:40
8:00	-	8:05	8:10	8:15	8:20	8:35

Monday - Friday

Saturdays

Leave Hamilton	Lower Ferry	Hodsdon's Ferry	Salt Kettle	Darrell's Wharf	Belmont Ferry	Arrive Hamilton
8:00	8:35	8:30	8:25	8:20	8:15	8:40
9:00	9:35	9:30	9:25	9:20	9:15	9:40
10:00	10:35	10:30	10:25	10:20	10:15	10:40
11:00	11:35	11:30	11:25	11:20	11:15	11:40
3:00	3:05	3:10	3:15	3:20	3:25	3:40
4:00	4:35	4:30	4:25	4:20	4:15	4:40
5:00	5:05	5:10	5:15	5:20	5:25	5:40
6:00	6:35	6:30	6:25	6:20	6:15	6:40

Sundays and Public Holidays

Leave Hamilton	Lower Ferry	Hodsdon's Ferry	Salt Kettle	Darrell's Wharf	Belmont Ferry	Arrive Hamilton
10:00	10:35	10:30	10:25	10:20	10:15	10:40
11:00	11:35	11:30	11:25	11:20	11:15	11:40
12:00	12:35	12:30	12:25	12:20	12:15	12:40
3:00	3:05	3:10	3:15	3:20	3:25	3:40
4:00	4:35	4:30	4:25	4:20	4:15	4:40
5:00	5:05	5:10	5:15	5:20	5:25	5:40
6:00	6:35	6:30	6:25	6:20	6:15	6:40

